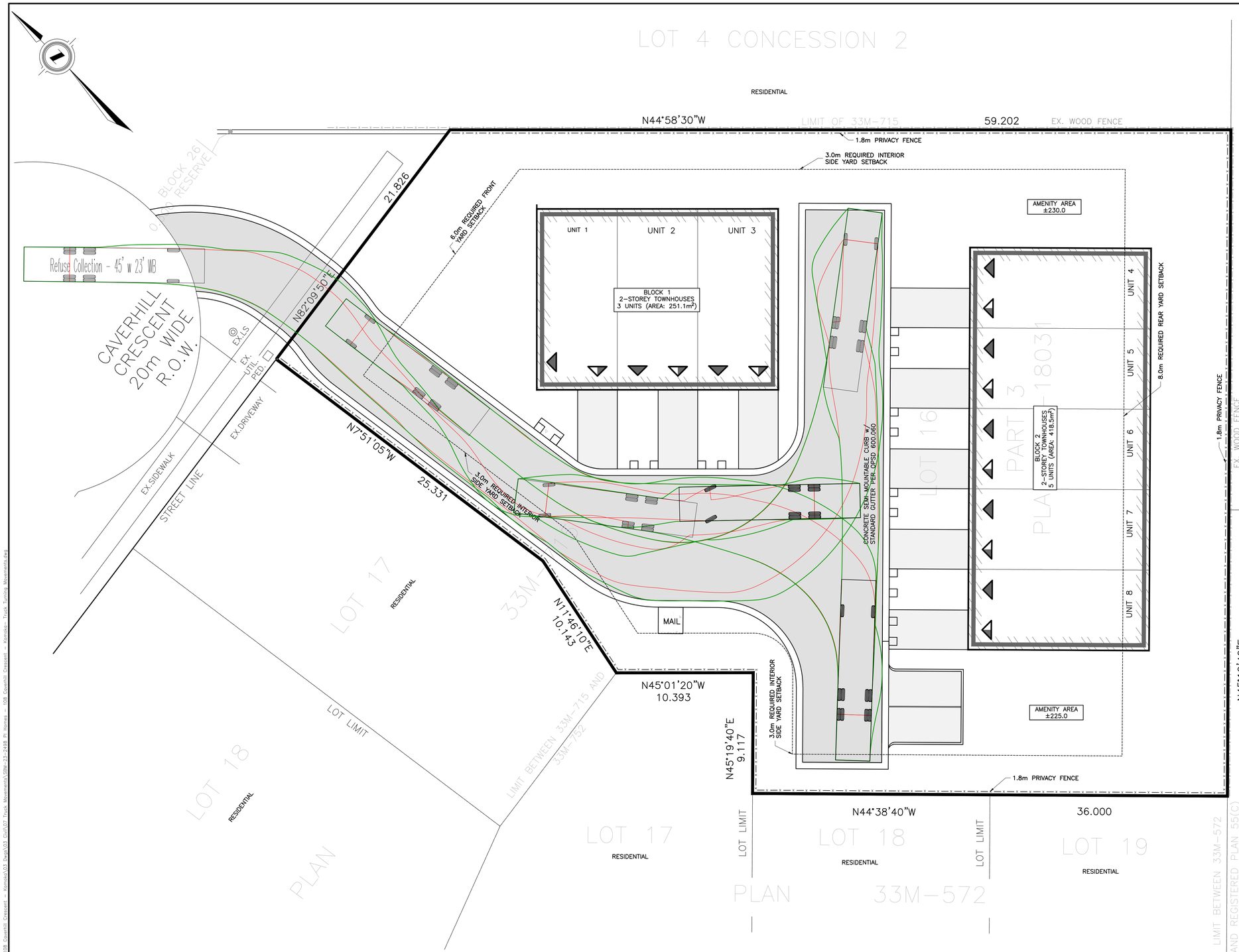


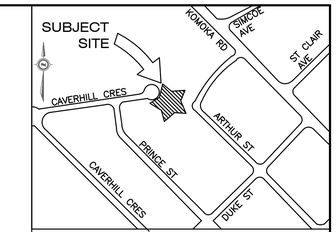


## KEY PLAN

N.T.S.

## LEGAL INFORMATION

PART OF
LOT 16, PLAN 33M715; SUBJECT TO AN EASEMENT IN GROSS AS IN ER765167
IN THE
MUNICIPALITY OF MIDDLESEX CENTRE
COUNTY OF MIDDLESEX

## LEGEND:

- VEHICLE BODY PATH ENVELOPE
- VEHICLE WHEEL PATH ENVELOPE

## NOTES:

1. THE DESIGN OF THE PROPOSED VEHICLE PATHS WAS COMPLETED USING THE AUTODESK VEHICLE TRACKING – VEHICLE SWEPT PATH ANALYSIS SOFTWARE WITH THE VEHICLE MODEL SHOWN.
2. VEHICLE PROFILE SHOWN IS FOR DIMENSION ILLUSTRATION ONLY AND MAY NOT BE ACCURATE VISUAL REPRESENTATIONS OF THE VEHICLE STYLE.

## REFUSE COLLECTION TRUCK PROFILE

N.T.S.

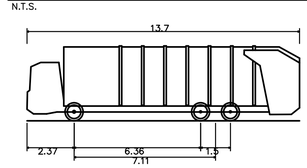


| | |
|---|---|
| Refuse Collection – 45' w 23' WB | |
| Overall Length | 13.700m |
| Overall Width | 2.600m |
| Overall Body Height | 3.769m |
| Min Body Ground Clearance | 0.321m |
| Track Width | 2.600m |
| Lock-to-lock time | 6.00s |
| Curb to Curb Turning Radius | 13.000m |

| AS CONSTRUCTED SERVICES | COMPLETION | | No. | REVISIONS | D/M/Y | BY |
|---|---|---|---|---|---|---|
| | | DESIGN JBL | 1 | FOR ZBA | 20/02/26 | JBL |
| | | DRAWN JBL | | | | |
| | | CHECKED JBL | | | | |
| | | APPROVED JBL | | | | |
| | | DATE 11/09/2024 | | | | |
| | | CAD 23-2498 | | | | |

CONSULTANT

STRIK BALDINELLI MONIZ
PLANNING • CIVIL • STRUCTURAL • MECHANICAL • ELECTRICAL
1599 Adelaide St. N, Unit 301, London, Ontario, N5X 4E8
Tel: (519) 471-6667 Fax: (519) 471-0034
Email: sbm@sbmltd.ca

ENGINEER'S STAMP

ENGINEER'S STAMP

CLIENT

P.I. HOMES
9-380 ADELAIDE STREET NORTH
LONDON, ON
N6B 3P6

SCALE

SCALE – 1:150
1.5 0 3.0m

TITLE

TRUCK TURNING MOVEMENT PLAN

TOWNHOUSE DEVELOPMENT
108 CAVERHILL CRESCENT
KOMOKA, ON.

PROJECT No. SBM-23-2498

SHEET No. TTM

PLAN FILE No. –

C:\Users\jbl\AppData\Local\Temp\AcPublish_2496\108 Caverhill Crescent - Komoka\03 Dwg\01 Civil\07 Truck Movement\SBM-23-2498 Pi Homes - 108 Caverhill Crescent - Komoka - Truck Turning Movement.dwg