

APPENDIX G ARCHAEOLOGICAL ASSESSMENT MAPPING

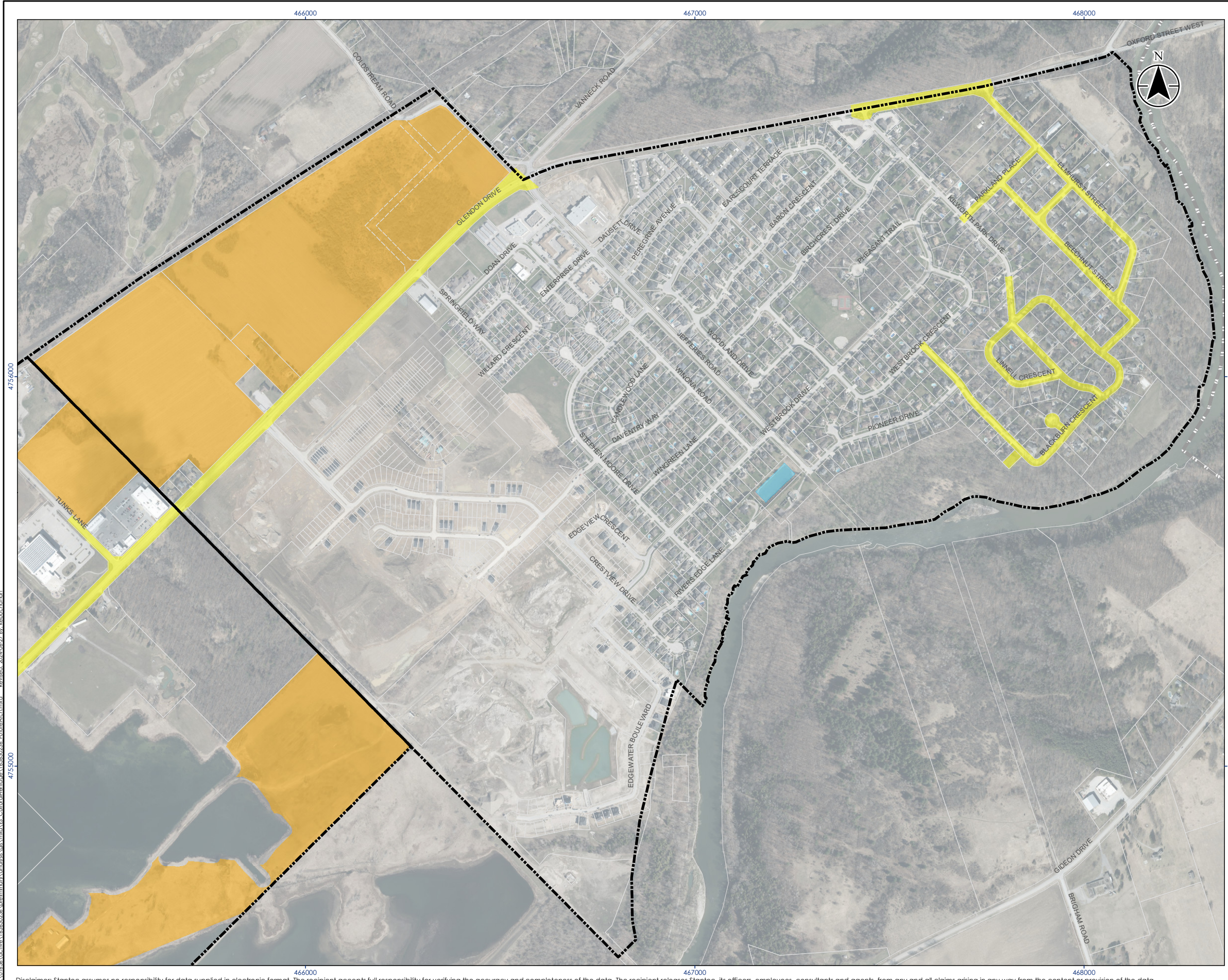

Legend

- Settlement Boundary
- Parcel

Project Area Archaeology Requirements

- Stage 1 Completed
- Stage 1 Required Prior to Project Commencement
- Development Driven Archaeology Requirement

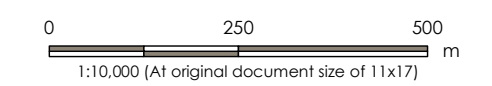

- Notes**
1. Coordinate System: NAD 1983 UTM Zone 17N
 2. Produced using information licensed under Open Government License - Ontario. Produced using information © County of Middlesex 2023. Parcels © Teranet Enterprises Inc. and its suppliers. All rights reserved. Not a plan of survey.
 3. Spring 2020 orthoimagery © 2023 King's Printer for Ontario. All Rights Reserved.

Project Location: Municipality of Middlesex Centre
 165630236 REVA
 Prepared by KDB on 2024-06-27

Client/Project: MUNICIPALITY OF MIDDLESEX CENTRE
 MASTER SERVICING PLAN



Figure No.: **2-3**

Title: **Future Stage 1 Archaeology Requirements
 Kilworth**

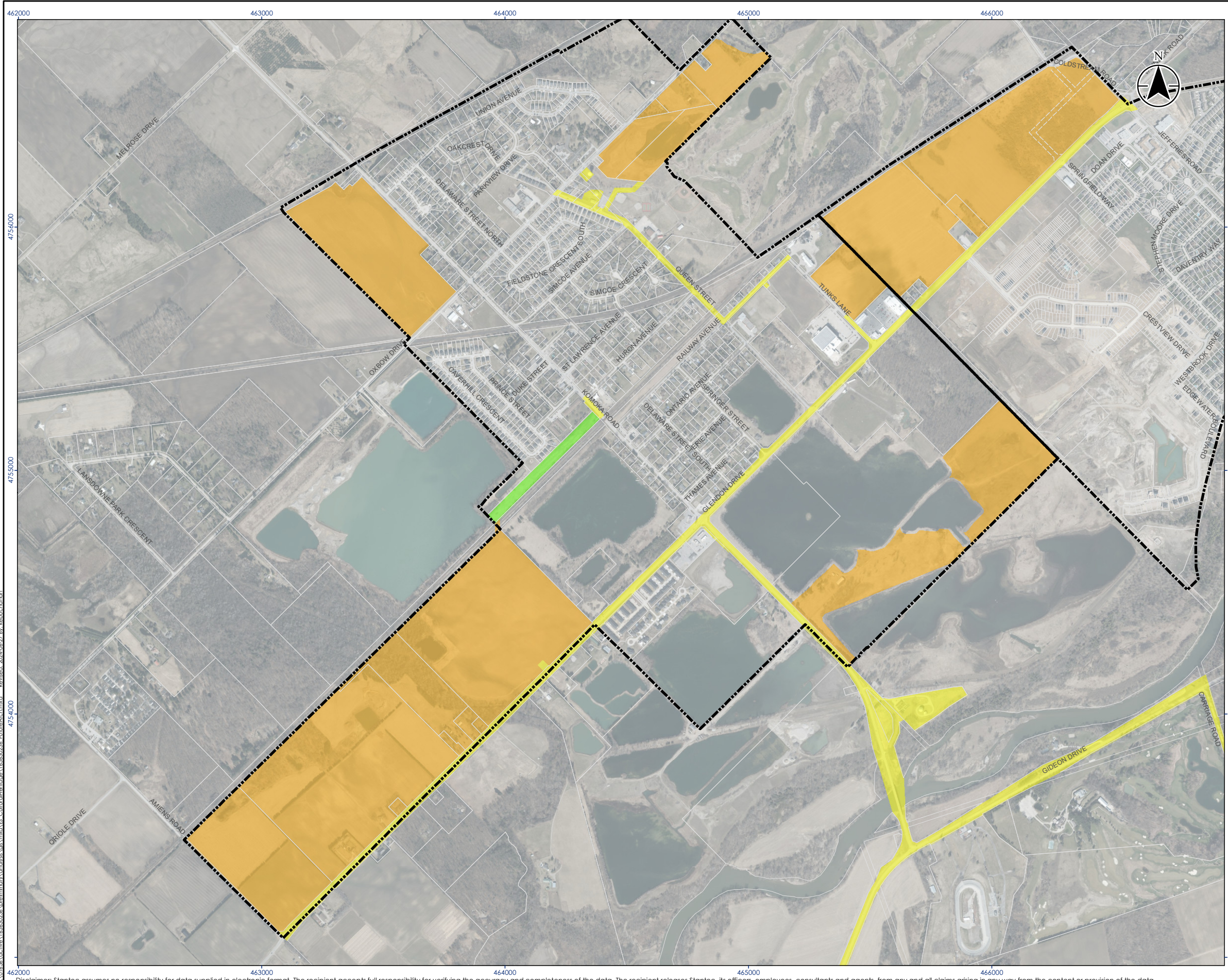

V:\0165630236\revisions\165630236_FutureArch.mxd - Revised: 2024-06-27 By: ksbuchanan



Legend

-  Settlement Boundary
-  Parcel

Project Area Archaeology Requirements

-  Stage 1 Completed
-  Stage 1 Required Prior to Project Commencement
-  Development Driven Archaeology Requirement

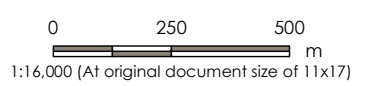

- Notes**
1. Coordinate System: NAD 1983 UTM Zone 17N
 2. Produced using information licensed under Open Government License - Ontario. Produced using information © County of Middlesex 2023. Parcels © Teranet Enterprises Inc. and its suppliers. All rights reserved. Not a plan of survey.
 3. Spring 2020 orthoimagery © 2023 King's Printer for Ontario. All Rights Reserved.

Project Location: Municipality of Middlesex Centre
 165630236 REVA
 Prepared by KDB on 2024-06-27





Client/Project: MUNICIPALITY OF MIDDLESEX CENTRE
 MASTER SERVICING PLAN

Figure No.: **2-4**

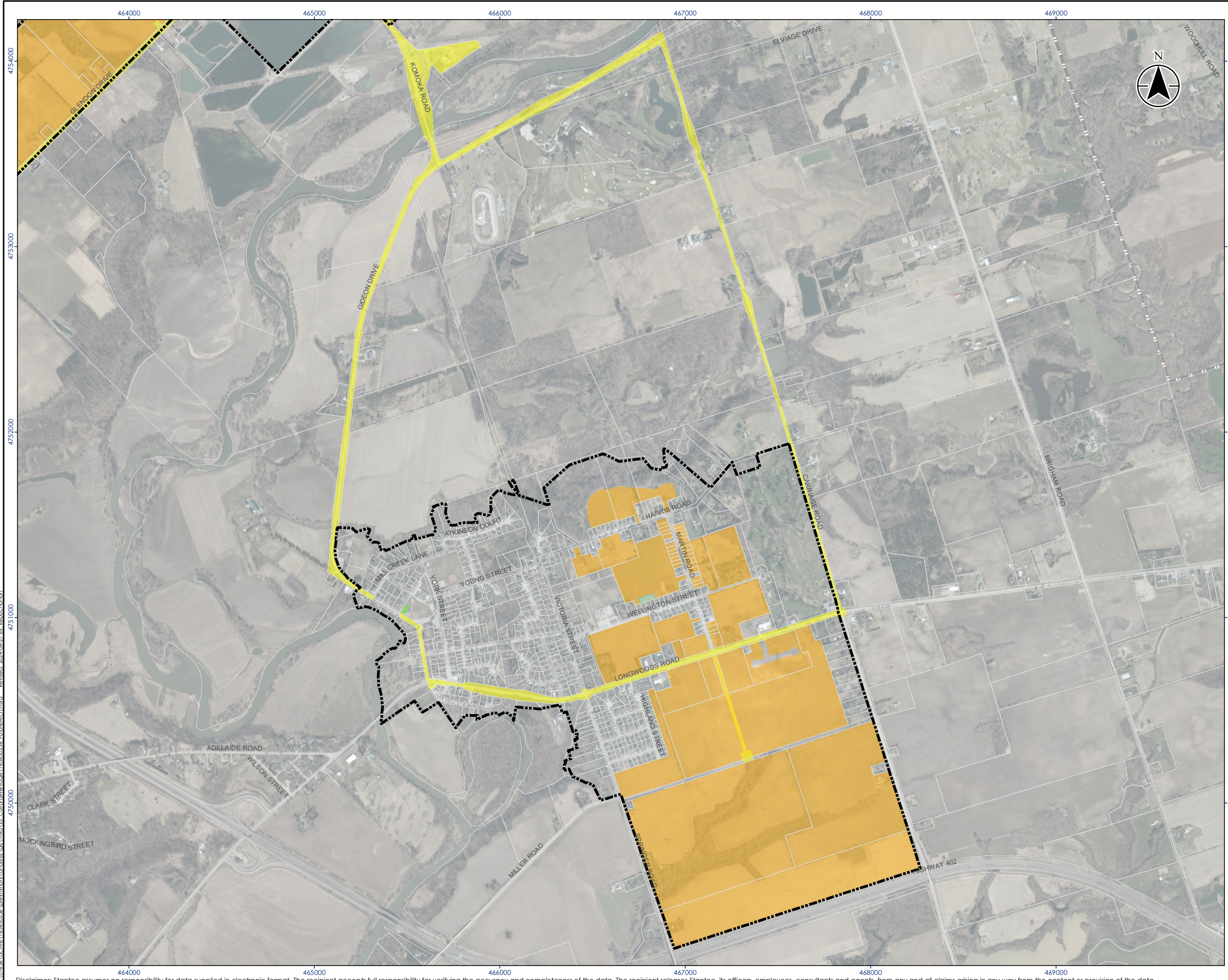
Title: **Future Stage 1 Archaeology Requirements
 Komoka**

V:\0165630236\reva\165630236_master\165630236_FutureArch.mxd - Revised: 2024-06-27 By: kdbuchanan



- Legend**
-  Settlement Boundary
 -  Parcel
- Project Area Archaeology Requirements**
-  Stage 1 Completed
 -  Stage 1 Required Prior to Project Commencement
 -  Development Driven Archaeology Requirement

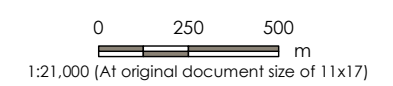

- Notes**
1. Coordinate System: NAD 1983 UTM Zone 17N
 2. Produced using information licensed under Open Government License - Ontario. Produced using information © County of Middlesex 2023. Parcels © Teranet Enterprises Inc. and its suppliers. All rights reserved. Not a plan of survey.
 3. Spring 2020 orthoimagery © 2023 King's Printer for Ontario. All Rights Reserved.

Project Location: Municipality of Middlesex Centre
 165630236 REVA
 Prepared by KDB on 2024-06-27

Client/Project: MUNICIPALITY OF MIDDLESEX CENTRE
 MASTER SERVICING PLAN

Figure No.: **2-5**

Title: **Future Stage 1 Archaeology Requirements Delaware**

V:\0165630236_02\165630236_02\165630236_FutureArch.mxd - Revised: 2024-06-27 By: kdbuchanan