



**NOTICE OF ADOPTION  
OF OFFICIAL PLAN AMENDMENT  
BY THE MUNICIPALITY OF MIDDLESEX CENTRE**

**TAKE NOTICE** that the Council of the Municipality of Middlesex Centre passed By-Law Number 2023-022 on the 15<sup>th</sup> day of February, 2023, under Section 22 of the *Planning Act, R.S.O. 1990, c. P.13*, as amended, for the purpose of adopting Amendment No. 50 to the Official Plan of the Municipality of Middlesex Centre.

**AND TAKE NOTICE** that the Council of the Municipality of Middlesex Centre is submitting Amendment No. 50 to the County of Middlesex for approval. Any person or public body is entitled to receive notice of the decision of the County of Middlesex if a written request to be so notified is made to the County of Middlesex Planning Department, 399 Ridout Street North, London, Ontario N6A 2P1.

The purpose and effect of the Official Plan Amendment application is to redesignate portions of the subject property from the 'Settlement Commercial' designation to the 'Medium Density Residential' designation to allow a medium density residential development consisting of townhouses, stacked townhouses or low-rise apartments.

The land is also subject to a Zoning By-law Amendment application (File: ZBA-09-20) to rezone the subject property from 'Highway Commercial exception 9 (C2-9)' to a site-specific 'Urban Residential Third Density exception x (UR3-x)' zone to permit the residential development.

Official Plan Amendment No. 50 is available for review via download from the Municipality of Middlesex Centre website at [www.middlesexcentre.on.ca](http://www.middlesexcentre.on.ca) under Public Notices or by telephoning the municipal planner at 519-960-1006.

DATED at the Municipality of Middlesex Centre this 17<sup>th</sup> day of February, 2023.

James Hutson, Clerk  
Municipality of Middlesex Centre  
10227 Ilderton Rd.  
Ilderton, ON N0M 2A0  
Phone: 519-666-0190 ext.5225

# SCHEDULE A: TO OFFICIAL PLAN AMENDMENT #50



## SCHEDULE A: LAND USE PLAN

MUNICIPALITY OF MIDDLESEX CENTRE OFFICIAL PLAN

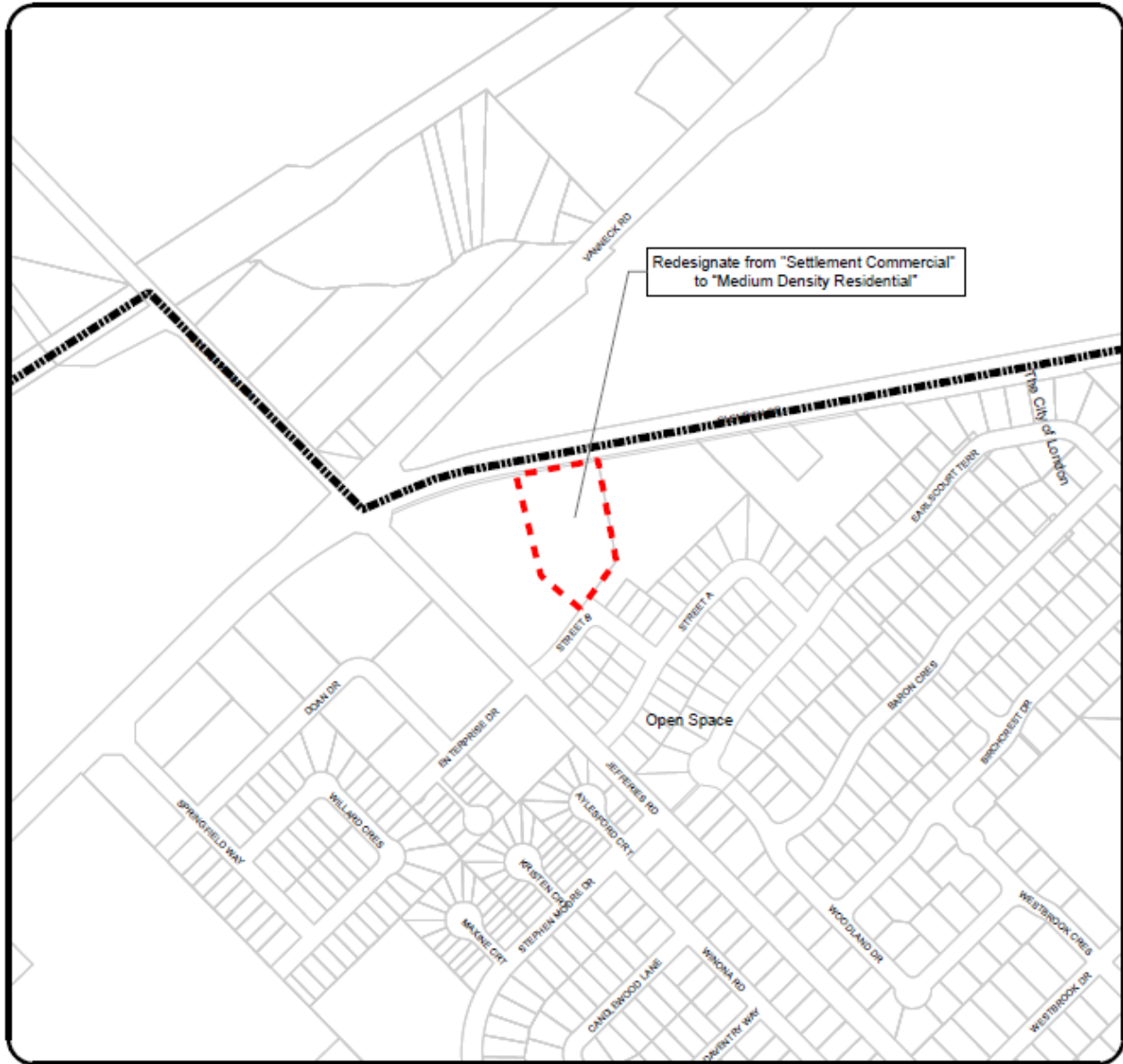

### LEGEND

- Subject Lands
- Settlement Boundary
- County Boundary

### Official Plan Designation

- Agriculture
- Parks and Recreation
- Rural Industrial

NOTE: Schedules should be read in conjunction with applicable policies of the Plan and other Schedules

