



# Schedule A-1

## Arva

### Community Settlement Area

#### Legend

##### Land Use Designations

- |   |                                   |   |                           |
|---|-----------------------------------|---|---------------------------|
|  | Residential                       |  | Settlement Boundary       |
|  | Medium Density Residential        |  | Middlesex Centre Boundary |
|  | Hamlet                            |  | Aggregate Overlay         |
|  | Settlement Commercial             |  | Special Policy Areas      |
|  | Rural Commercial                  |   |                           |
|  | Village Centre                    |   |                           |
|  | Rural Industrial                  |   |                           |
|  | Institutional                     |   |                           |
|  | Settlement Employment             |   |                           |
|  | Parks and Recreation              |   |                           |
|  | Natural Heritage Enhancement Area |   |                           |
|  | Natural Environment               |   |                           |
|  | Agriculture                       |   |                           |

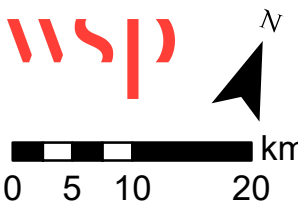
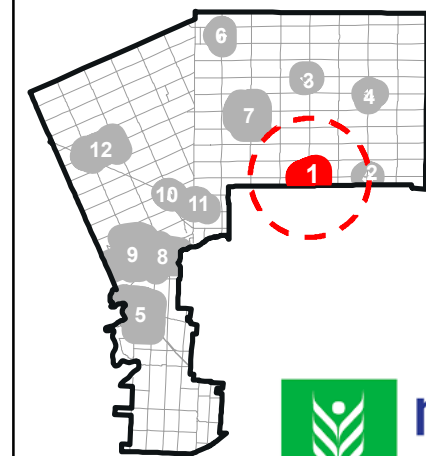
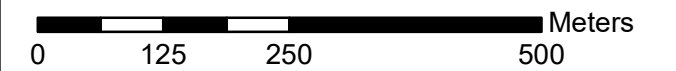

**DRAFT**



Date: May 10, 2022

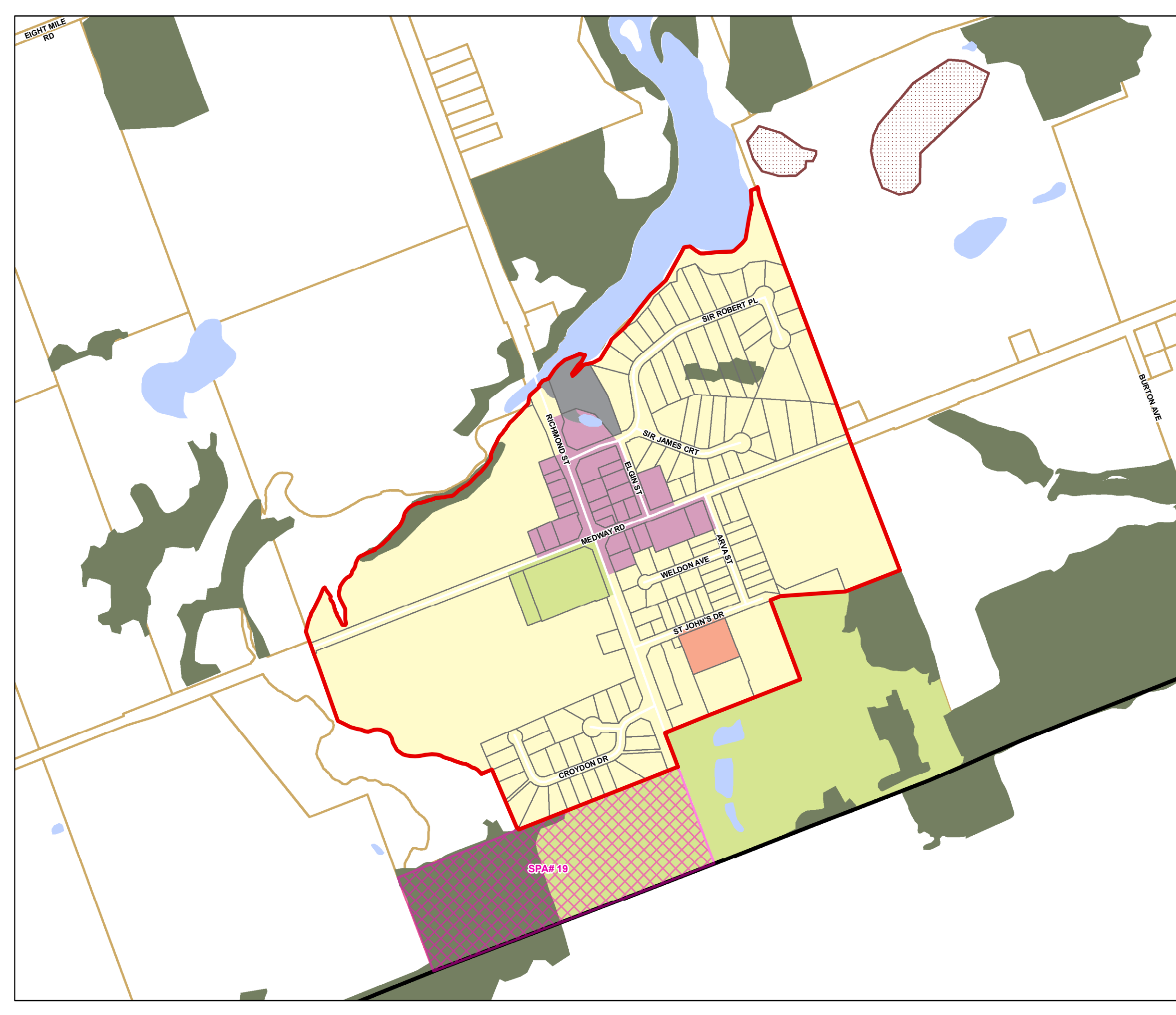

# Schedule A-2

## Ballymote Hamlet Area

### Legend

#### Land Use Designations

- Residential
- Medium Density Residential
- Hamlet
- Settlement Commercial
- Rural Commercial
- Village Centre
- Rural Industrial
- Institutional
- Settlement Employment
- Parks and Recreation
- Natural Heritage Enhancement Area
- Natural Environment
- Agriculture
- Settlement Boundary
- Middlesex Centre Boundary
- Aggregate Overlay

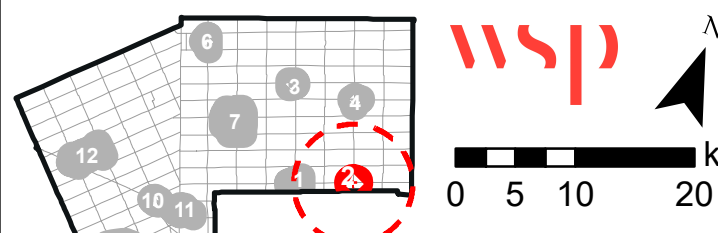
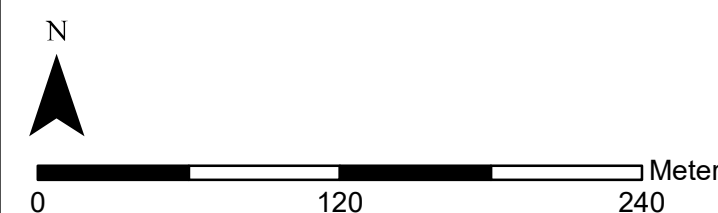
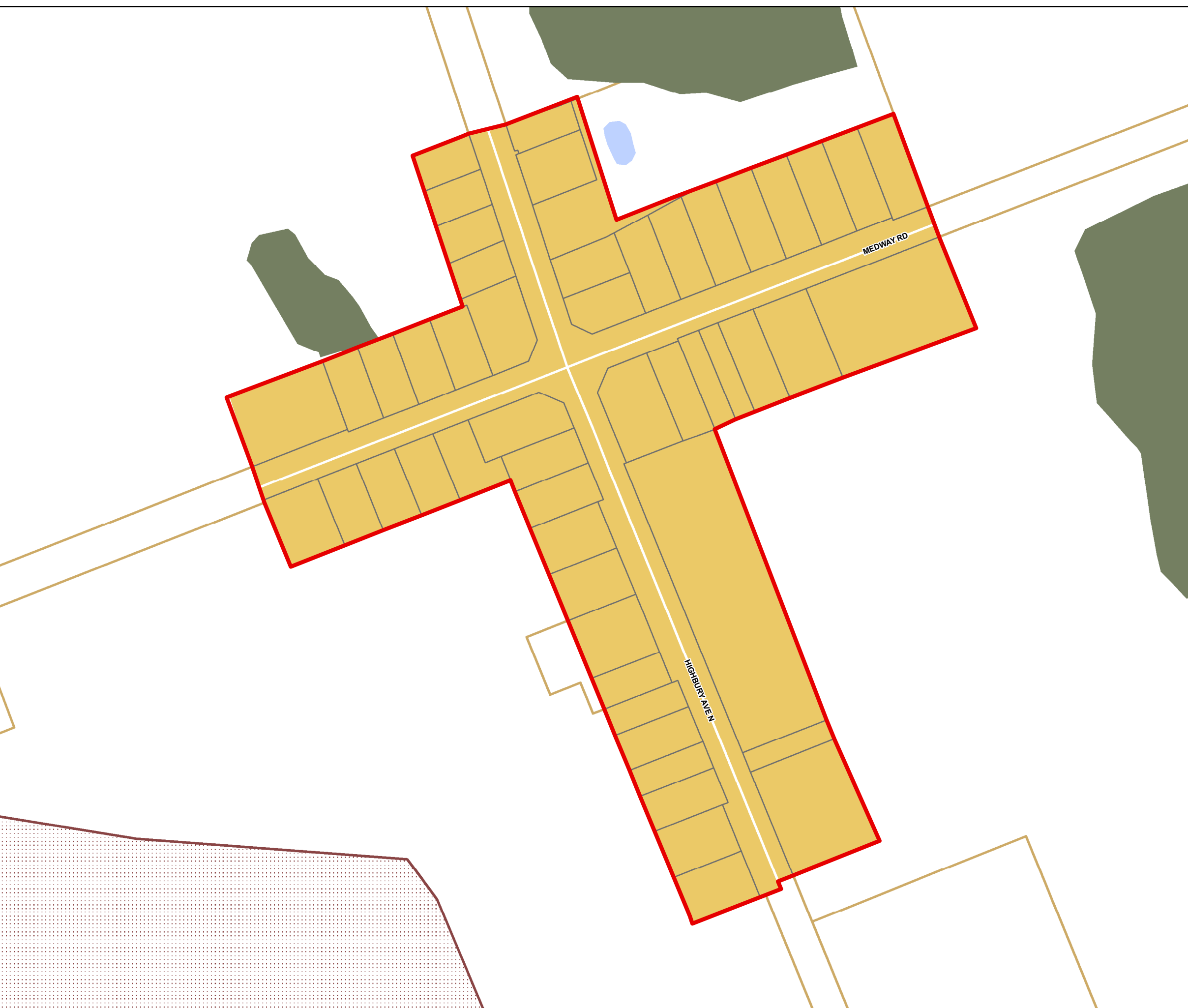

**DRAFT**



Date: May 10, 2022

# Schedule A-3

## Birr

### Hamlet Area

#### Legend

##### Land Use Designations

- Residential
- Medium Density Residential
- Hamlet
- Settlement Commercial
- Rural Commercial
- Village Centre
- Rural Industrial
- Institutional
- Settlement Employment
- Parks and Recreation
- Natural Heritage Enhancement Area
- Natural Environment
- Agriculture
- Settlement Boundary
- Middlesex Centre Boundary
- Aggregate Overlay

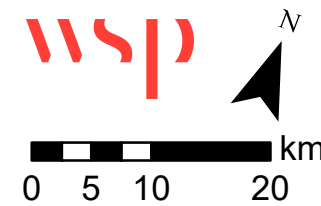
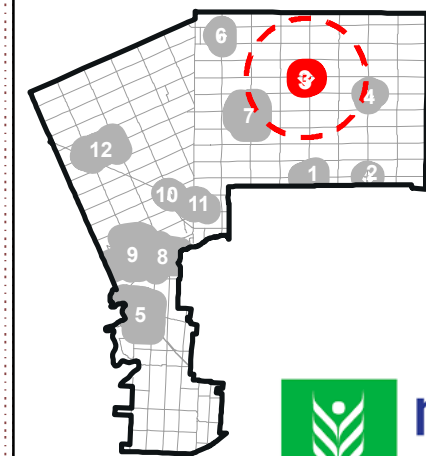
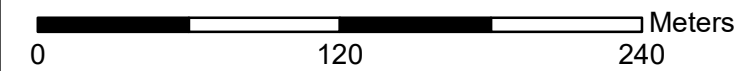

**DRAFT**



Date: May 10, 2022

# Schedule A-4

## Bryanston Hamlet Area

### Legend

#### Land Use Designations

- Residential
- Medium Density Residential
- Hamlet
- Settlement Commercial
- Rural Commercial
- Village Centre
- Rural Industrial
- Institutional
- Settlement Employment
- Parks and Recreation
- Natural Heritage Enhancement Area
- Natural Environment
- Agriculture
- Settlement Boundary
- Middlesex Centre Boundary

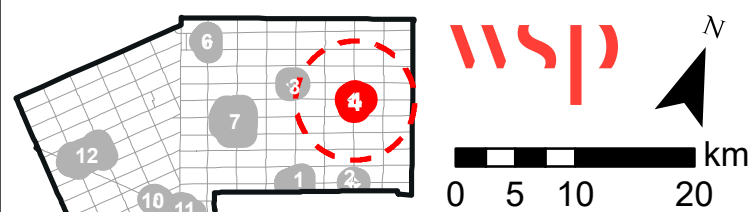
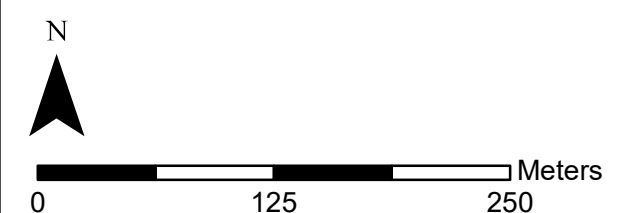
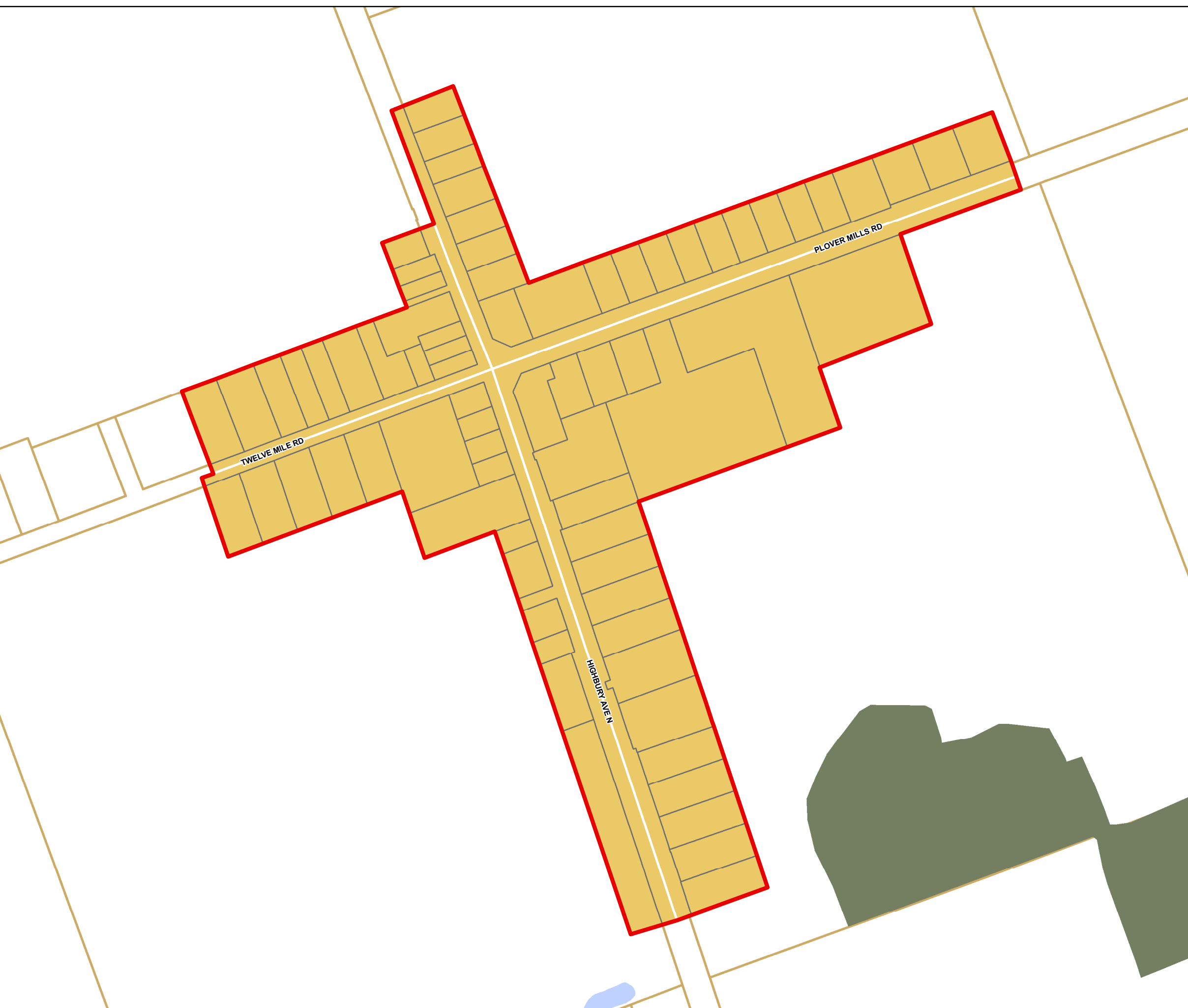

**DRAFT**













Date: May 10, 2022



# Schedule A-5 Delaware Community Settlement Area

## Legend

### Land Use Designations

- |   |                                   |   |                           |
|---|-----------------------------------|---|---------------------------|
|  | Residential                       |  | Settlement Boundary       |
|  | Medium Density Residential        |  | Middlesex Centre Boundary |
|  | Hamlet                            |  | Aggregate Overlay         |
|  | Settlement Commercial             |  | Special Policy Areas      |
|  | Rural Commercial                  |   |                           |
|  | Village Centre                    |   |                           |
|  | Rural Industrial                  |   |                           |
|  | Institutional                     |   |                           |
|  | Settlement Employment             |   |                           |
|  | Parks and Recreation              |   |                           |
|  | Natural Heritage Enhancement Area |   |                           |
|  | Natural Environment               |   |                           |
|  | Agriculture                       |   |                           |

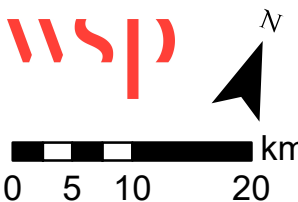
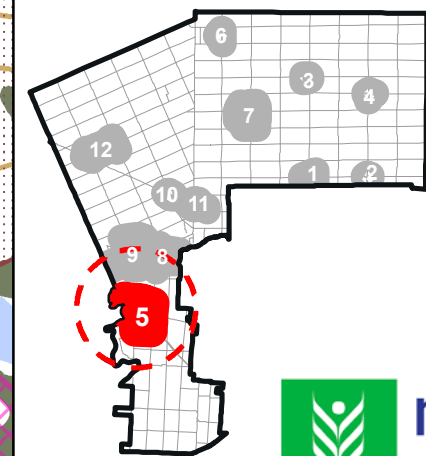
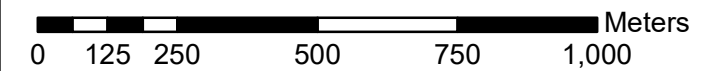

**DRAFT**



Date: May 10, 2022

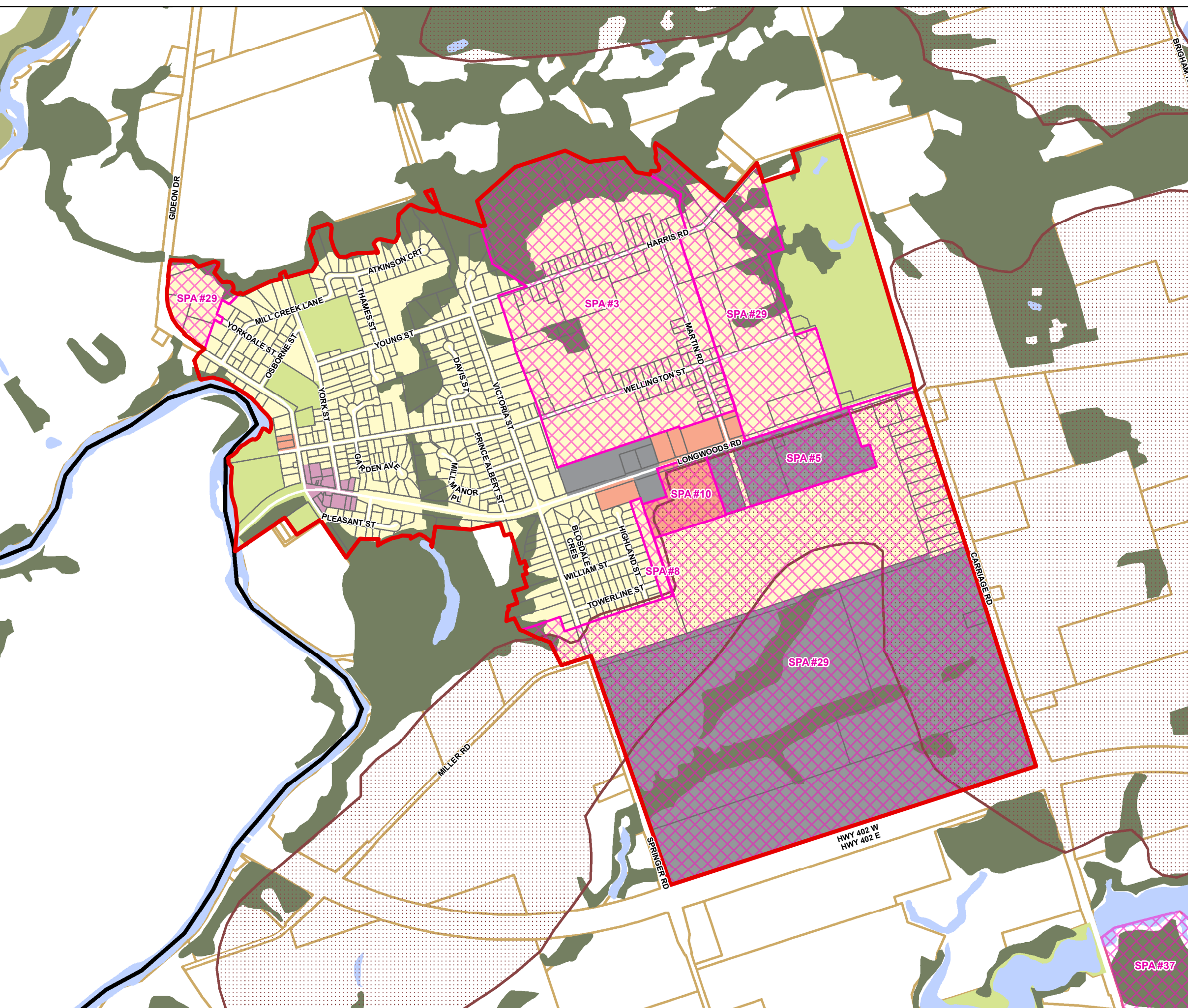

# Schedule A-6

## Denfield Hamlet Area

### Legend

#### Land Use Designations

- Residential
- Medium Density Residential
- Hamlet
- Settlement Commercial
- Rural Commercial
- Village Centre
- Rural Industrial
- Institutional
- Settlement Employment
- Parks and Recreation
- Natural Heritage Enhancement Area
- Natural Environment
- Agriculture
- Settlement Boundary
- Middlesex Centre Boundary
- Aggregate Overlay

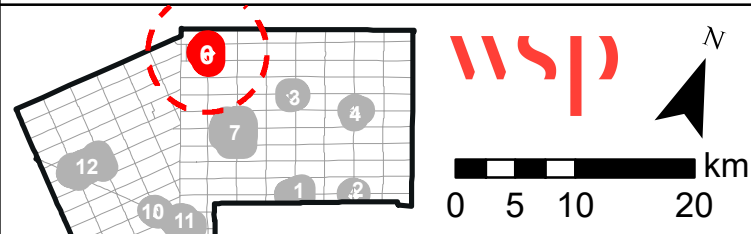
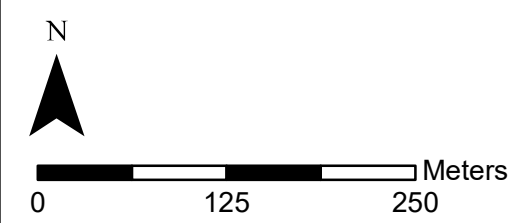
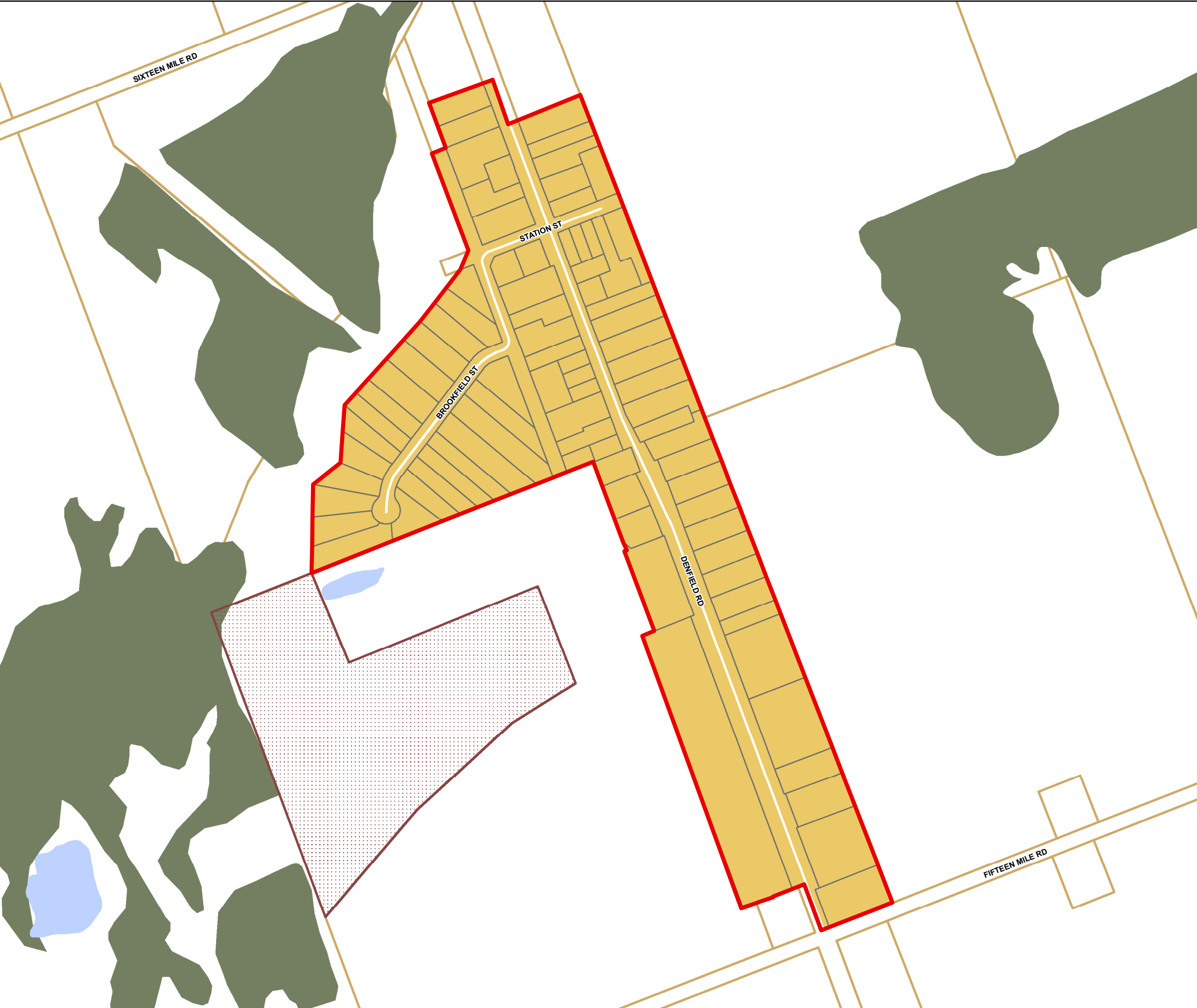

**DRAFT**





# Schedule A-7

## Ilderton

### Urban Settlement Area

#### Legend

- Land Use Designations**
- Residential
  - Medium Density Residential
  - Hamlet
  - Settlement Commercial
  - Rural Commercial
  - Village Centre
  - Rural Industrial
  - Institutional
  - Settlement Employment
  - Parks and Recreation
  - Natural Heritage Enhancement Area
  - Natural Environment
  - Agriculture
- Settlement Boundary
  - Middlesex Centre Boundary
  - Conceptual SWM Pond
  - Special Policy Areas

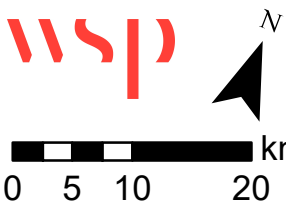
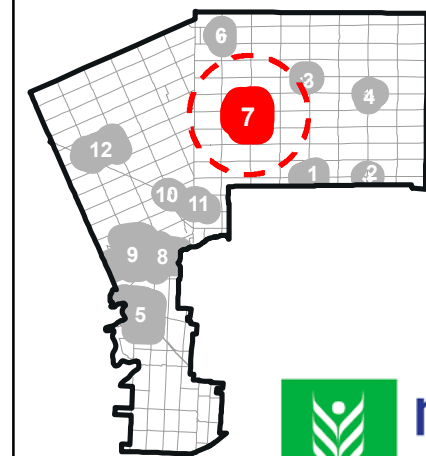
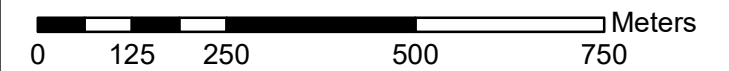

**DRAFT**



Date: May 10, 2022

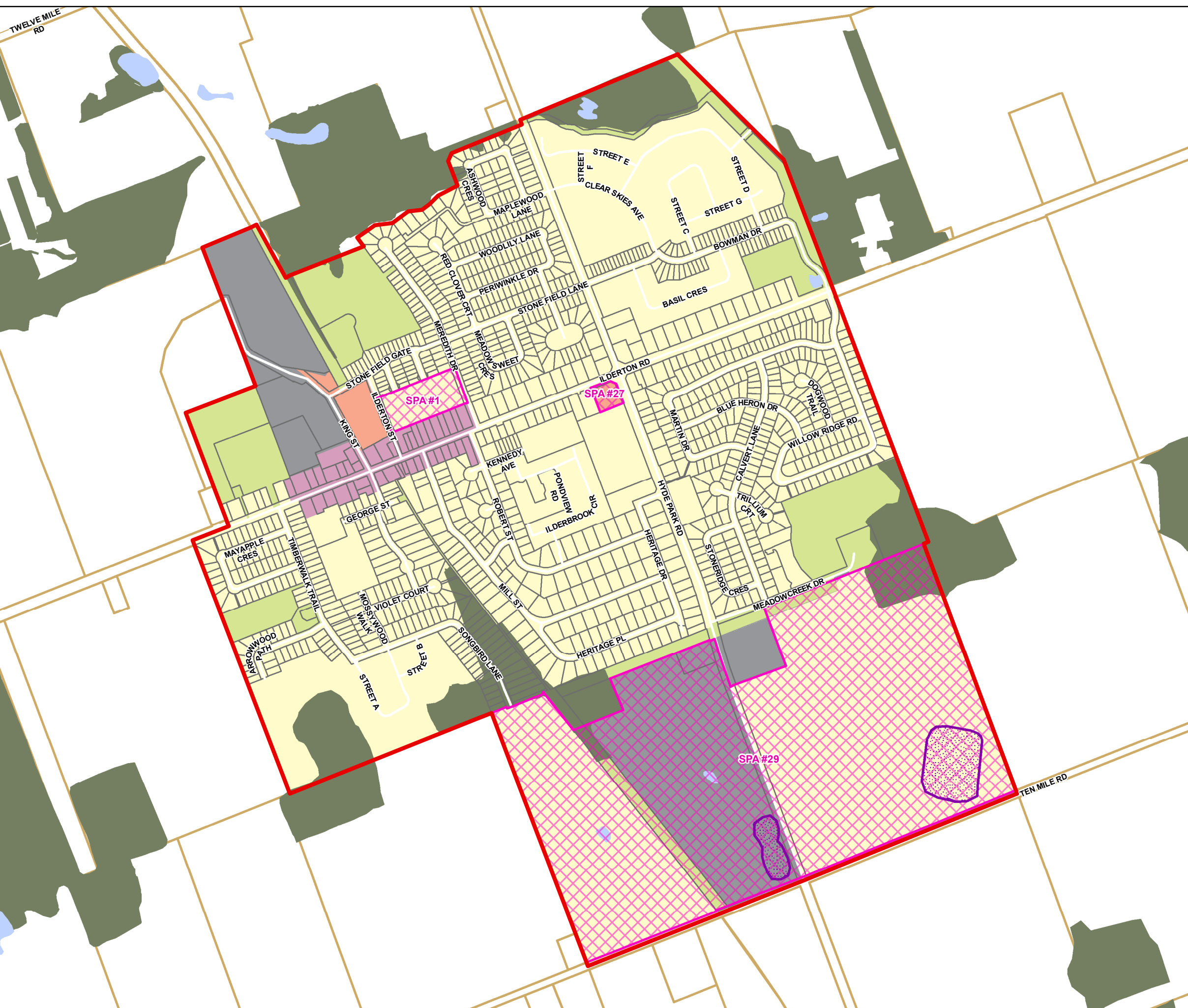



# Schedule A-8 Kilworth Urban Settlement Area

## Legend

### Land Use Designations

-  Residential
-  Medium Density Residential
-  Hamlet
-  Settlement Commercial
-  Rural Commercial
-  Village Centre
-  Rural Industrial
-  Institutional
-  Settlement Employment
-  Parks and Recreation
-  Natural Heritage Enhancement Area
-  Agriculture
-  Community Gateways
-  Settlement Boundary
-  Middlesex Centre Boundary
-  Aggregate Overlay
-  Conceptual SWM Pond
-  Railway Line
-  Special Policy Areas
-  Provincial Park Regulated Area

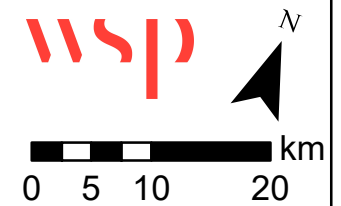
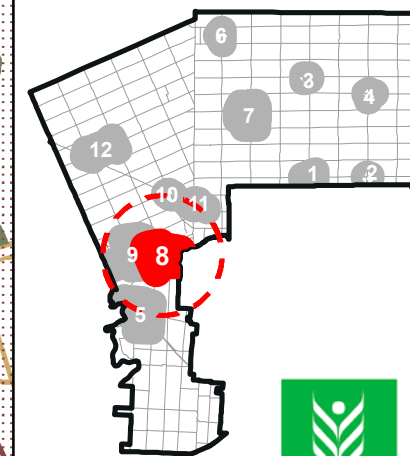
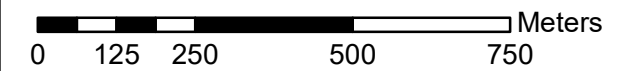

**DRAFT**



Date: May 10, 2022

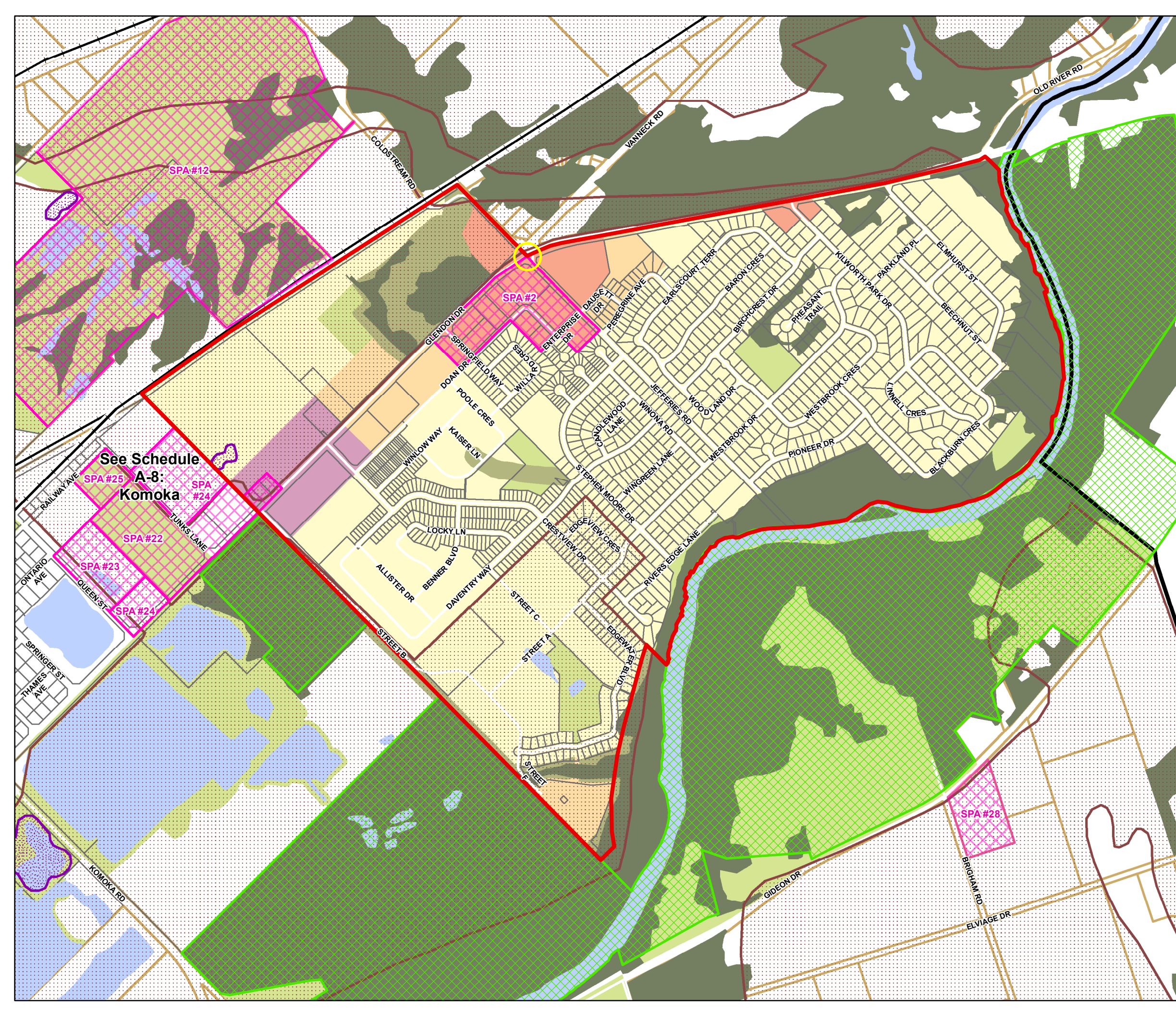



# Schedule A-9 Komoka Urban Settlement Area

## Legend

### Land Use Designations

-  Community Gateways
-  Settlement Boundary
-  Middlesex Centre Boundary
-  Residential
-  Medium Density Residential
-  Hamlet
-  Settlement Commercial
-  Rural Commercial
-  Village Centre
-  Rural Industrial
-  Institutional
-  Settlement Employment
-  Parks and Recreation
-  Natural Heritage Enhancement Area
-  Agriculture
-  Aggregate Overlay
-  Conceptual SWM Pond
-  Railway Line
-  Special Policy Areas
-  Provincial Park Regulated Area

See Schedule  
A-8: Kilworth

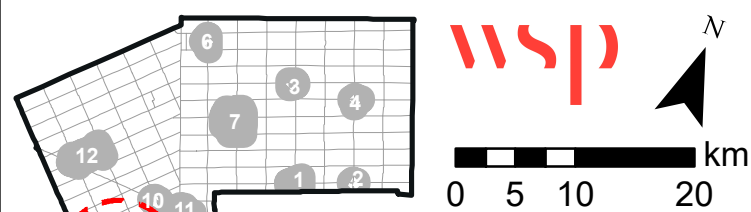
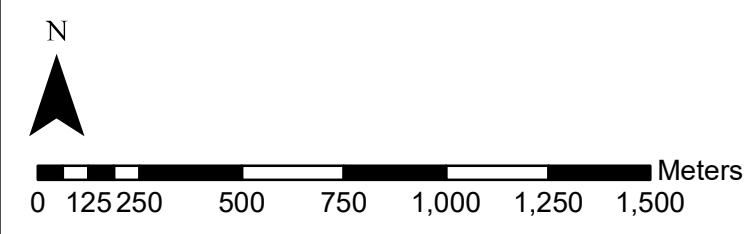

**DRAFT**



Date: May 10, 2022



# Schedule A-11

## Melrose Hamlet Area

### Legend

#### Land Use Designations

- Residential
- Medium Density Residential
- Hamlet
- Settlement Commercial
- Rural Commercial
- Village Centre
- Rural Industrial
- Institutional
- Settlement Employment
- Parks and Recreation
- Natural Heritage Enhancement Area
- Natural Environment
- Agriculture
- Settlement Boundary
- Middlesex Centre Boundary
- Aggregate Overlay
- Railway Line

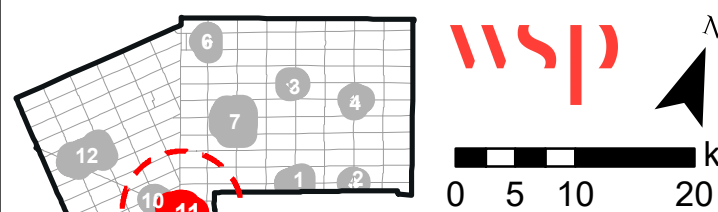
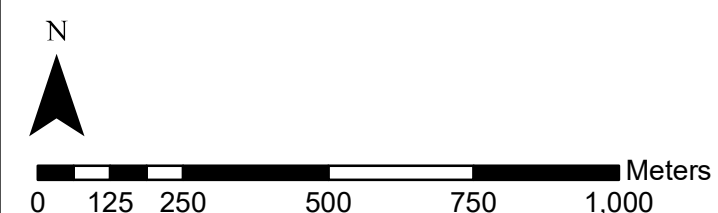
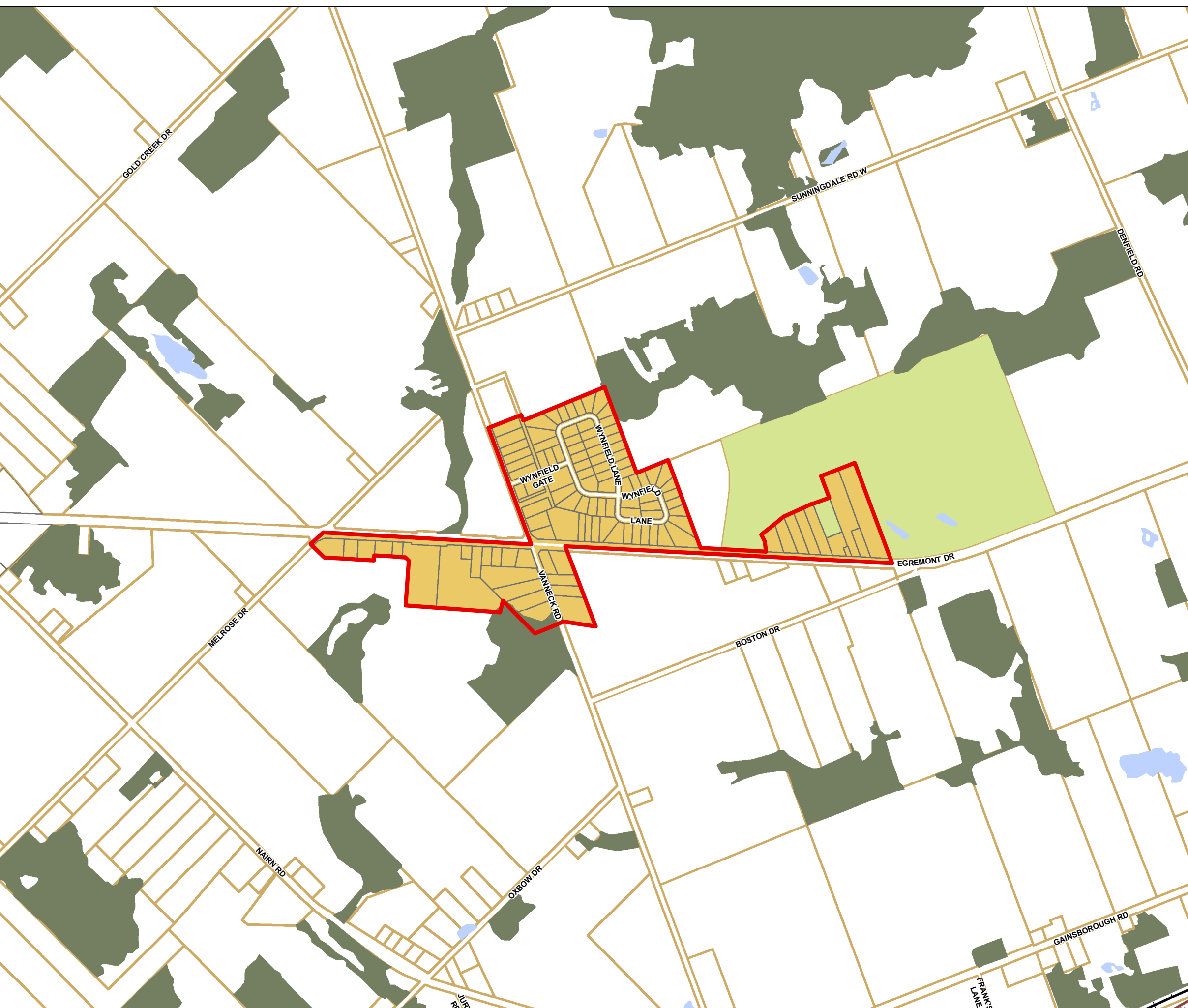

**DRAFT**



Date: May 10, 2022



# Schedule A-12 Poplar Hill/Coldstream Hamlet Area

## Legend

### Land Use Designations

- |   |                                   |   |                           |
|---|-----------------------------------|---|---------------------------|
|  | Residential                       |  | Settlement Boundary       |
|  | Medium Density Residential        |  | Middlesex Centre Boundary |
|  | Hamlet                            |  | Aggregate Overlay         |
|  | Settlement Commercial             |  | Special Policy Areas      |
|  | Rural Commercial                  |   |                           |
|  | Village Centre                    |   |                           |
|  | Rural Industrial                  |   |                           |
|  | Institutional                     |   |                           |
|  | Settlement Employment             |   |                           |
|  | Parks and Recreation              |   |                           |
|  | Natural Heritage Enhancement Area |   |                           |
|  | Natural Environment               |   |                           |
|  | Agriculture                       |   |                           |

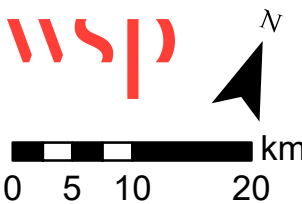
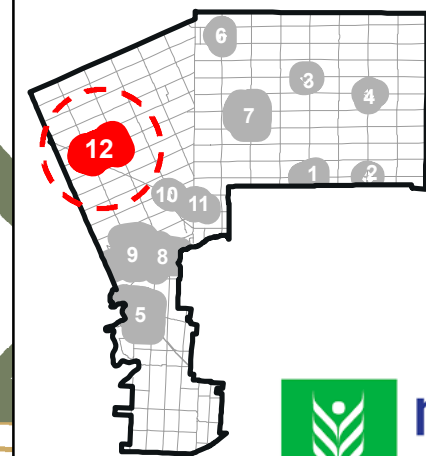
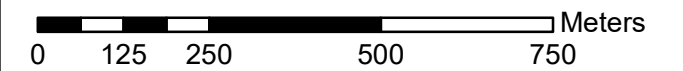

**DRAFT**



Date: May 10, 2022

# Schedule A-10

## Lobo Hamlet Area

### Legend

#### Land Use Designations

- Residential
- Medium Density Residential
- Hamlet
- Settlement Commercial
- Rural Commercial
- Village Centre
- Rural Industrial
- Institutional
- Settlement Employment
- Parks and Recreation
- Natural Heritage Enhancement Area
- Natural Environment
- Agriculture
- Settlement Boundary
- Middlesex Centre Boundary

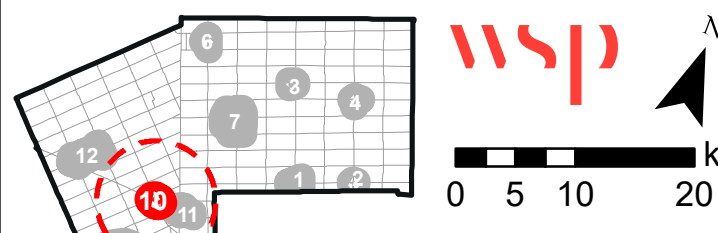
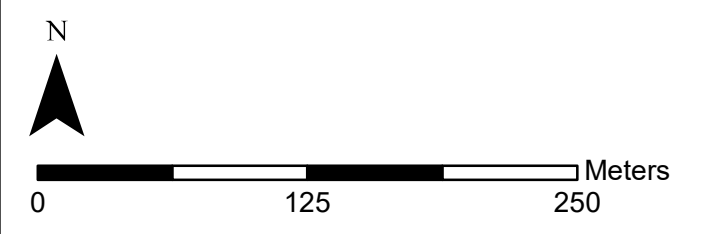
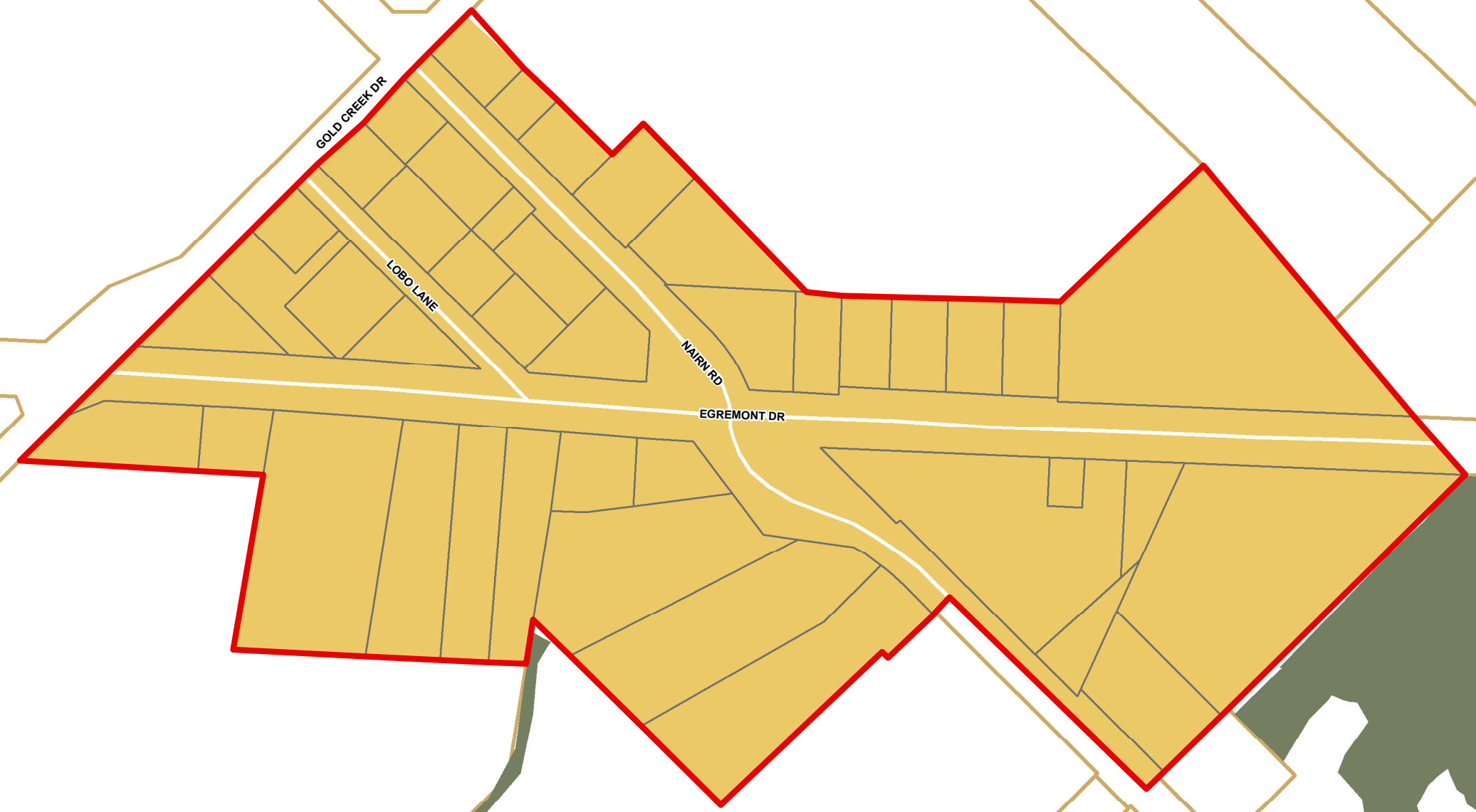

**DRAFT**



Date: May 10, 2022